

SEA TO SKY BALLROOM STAGE CL SECTION

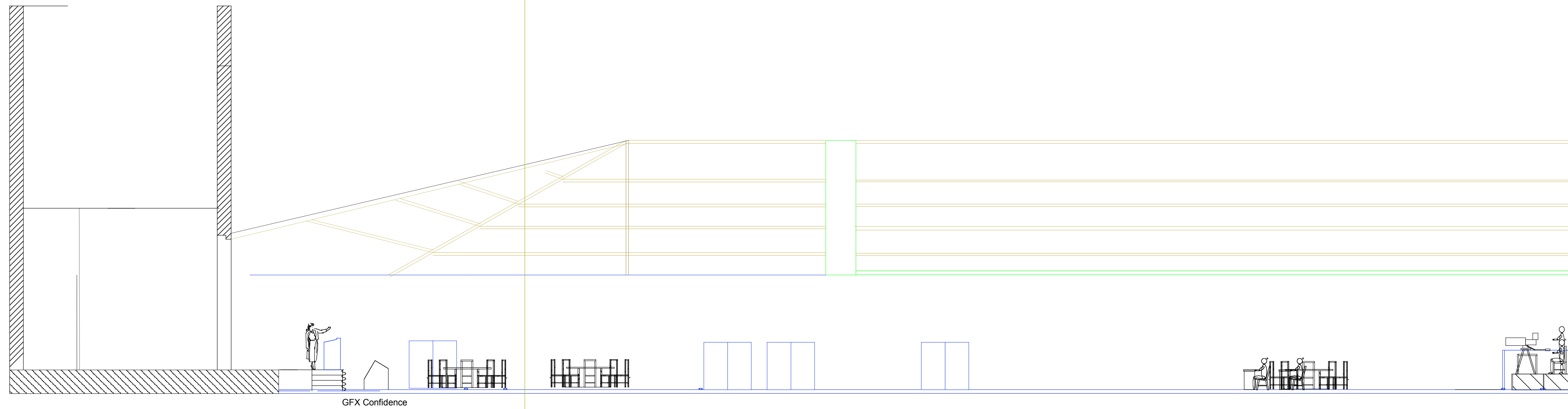

GFX Confidence

164'-8"

Load In Roll Up Door

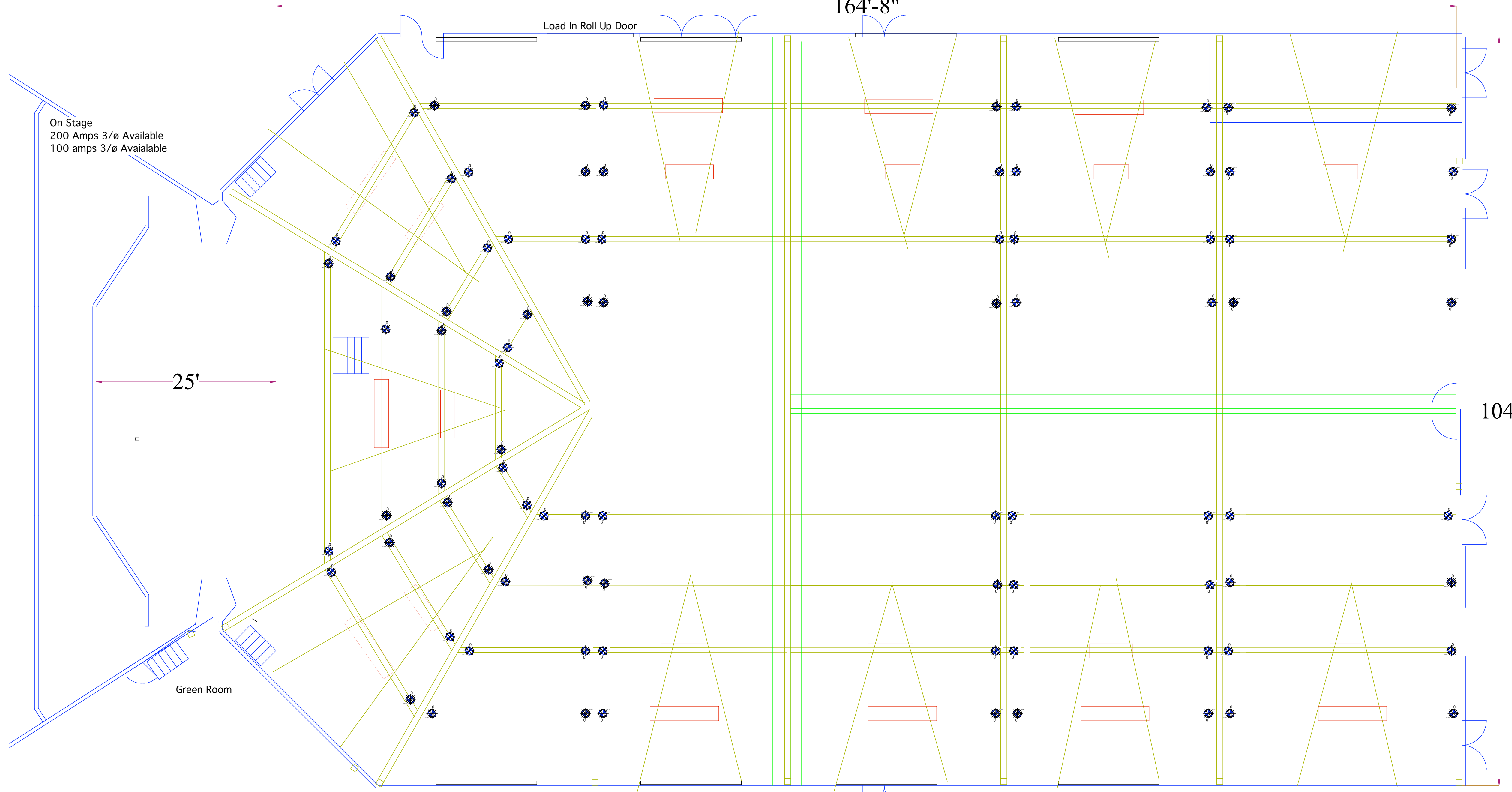

On Stage
200 Amps 3/ø Available
100 amps 3/ø Available

25'

Green Room

104'

Electrical Room
100 amps 3/ø Available

HEIGHT TO CEILING = 15'
HIGH CENTER LOUVE = 3'

- Existing Building
- Airwalls
- Wood Beam Truss
- Available Rigging Area to Ceiling Beam Truss
- Rigging Point

Rigging Note:
Approx. 1000 lbs
load per point

Title:
Telus Conference Center
Whistler, BC

Available Rigging
Placements

Size: D-Size Job No:
Scale: 1/8"=1'-0" 2004-24A

Signatures: Date: 8 / 1 / 04

Rev: Sea to Sky Ballroom

Checked:

Issued:

Drawn By: JG/TN

Notes:

Jay Richard
Lighting Design
155 Water Nelson Road - Truss, NC 28984

ALL DESIGN, CONSTRUCTION AND OTHER
DISCLOSURES SET FORTH HEREIN ARE THE
PROPERTY OF DESIGNER AND SUCH
INFORMATION IS BARRICADED TO YOU IN
CONFIDENCE. IN ACCEPTING THIS
INFORMATION YOU AGREE NOT TO
REPRODUCE, IT, TO MANUFACTURE, IT,
DISCLOSE IT, OR HAVE IT MANUFACTURED IN
WHOLE OR IN PART WITHOUT THE WRITTEN
PERMISSION OF DESIGNER.

THESE DESIGNS AND/OR DRAWINGS ARE A
REPRESENTATION ONLY. THE DESIGNER
AND/OR DRAFTSPERSON IS NOT A LICENSED
ENGINEER AND IS NOT QUALIFIED TO
DETERMINE STRUCTURAL SAFETY AND/OR
BUILDING CODE REQUIREMENTS.